

PLAN OF SUBDIVISION

EDITION 1

PS 829837 U

LOCATION OF LAND

PARISH: Drouin West

TOWNSHIP:

SECTION:

PART OF CROWN ALLOTMENTS: 51B, 53 & part of a former
Govt. Road

TITLE REFERENCE: Vol. 11135 Fol. 091

LAST PLAN REFERENCE: Lot 40 PS 605499 N

POSTAL ADDRESS: 110 McGlone Road, Drouin 3818
(at time of subdivision)

MGA CO-ORDINATES: E: 397 450 ZONE: 55
(of approx centre of land in plan) N: 5 782 100 GDA 2020

Council Name: Baw Baw Shire Council

Council Reference Number: PSB0107/19
Planning Permit Reference: PLA0133/18
SPEAR Reference Number: S143629J

Certification

This plan is certified under section 11 (7) of the Subdivision Act 1988
Date of original certification under section 6: 05/03/2020

Public Open Space

A requirement for public open space under section 18 of the Subdivision Act 1988 has been made and the requirement has not been satisfied at Certification

Digitally signed by: Sarah Prime for Baw Baw Shire Council on 12/03/2020

VESTING OF ROADS AND/OR RESERVES

IDENTIFIER	COUNCIL/BODY/PERSON
Road R-1	Baw Baw Shire Council
Reserve No. 1	Baw Baw Shire Council
Reserve No. 2	Baw Baw Shire Council
Reserve No. 3	AusNet Electricity Services Pty Ltd
Reserve No. 4	AusNet Electricity Services Pty Ltd
Reserve No. 5	AusNet Electricity Services Pty Ltd

NOTATIONS

DEPTH LIMITATION: DOES NOT APPLY

SURVEY:
This plan is based on survey.

STAGING:
This is not a staged subdivision.
Planning Permit No. PLA0133/18

This survey has been connected to permanent marks No(s). 55, 160, 187, 188, 236,
237, 295 & 296

In Proclaimed Survey Area No. --

Lots 2 to 100 (both inclusive) have been omitted from this plan

NOTATIONS

Area of land in plan: 45.06ha
Comprising of - 25 Lots: 8.877ha
2 Balance Lots: 29.54ha
1 Road: 2.406ha
2 Council Reserves: 4.223ha
3 AusNet Reserves: 101m²

Other Purpose of Plan

1. Removal of part of the Easement shown as E-2 on PS 605499N, being a Powerline Easement in favour of SPI Electricity Pty Ltd created in PS 605499N pursuant to Section 88 of the Electricity Industry Act 2000

Grounds for Removal

Baw Baw Shire Council Planning Permit No. PLA0133/18

EASEMENT INFORMATION

LEGEND: A - Appurtenant Easement E - Encumbering Easement R - Encumbering Easement (Road)

Easement Reference	Purpose	Width (Metres)	Origin	Land Benefited/In Favour Of
E-1 & E-6	Drainage & Sewerage	4	PS 605499N	All Lots on PS 605499N
E-2 & E-7	Creation and maintenance of wetlands, floodway and drainage as specified and set-out in Memorandum of Common Provisions no. AA2741	See Plan	This Plan	Melbourne Water Corporation
E-3 & E-4	Drainage	See Plan	This Plan	Baw Baw Shire Council
E-4, E-5, E-6 & E-7	Pipeline or Ancillary Purposes	See Plan	This Plan	Central Gippsland Region Water Corporation

NOBELIUS LAND SURVEYORS

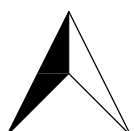

P.O. BOX 461
PAKENHAM 3810
Ph 03 5941 4112
mail@nobelius.com.au

SURVEYORS FILE REF: 14621-S1

Digitally signed by: Benjamin Stephen Nobelius, Licensed Surveyor,
Surveyor's Plan Version (Version F),
06/03/2020, SPEAR Ref: S143629J

ORIGINAL SHEET
SIZE: A3

SHEET 1 OF 9

PS 829837 U

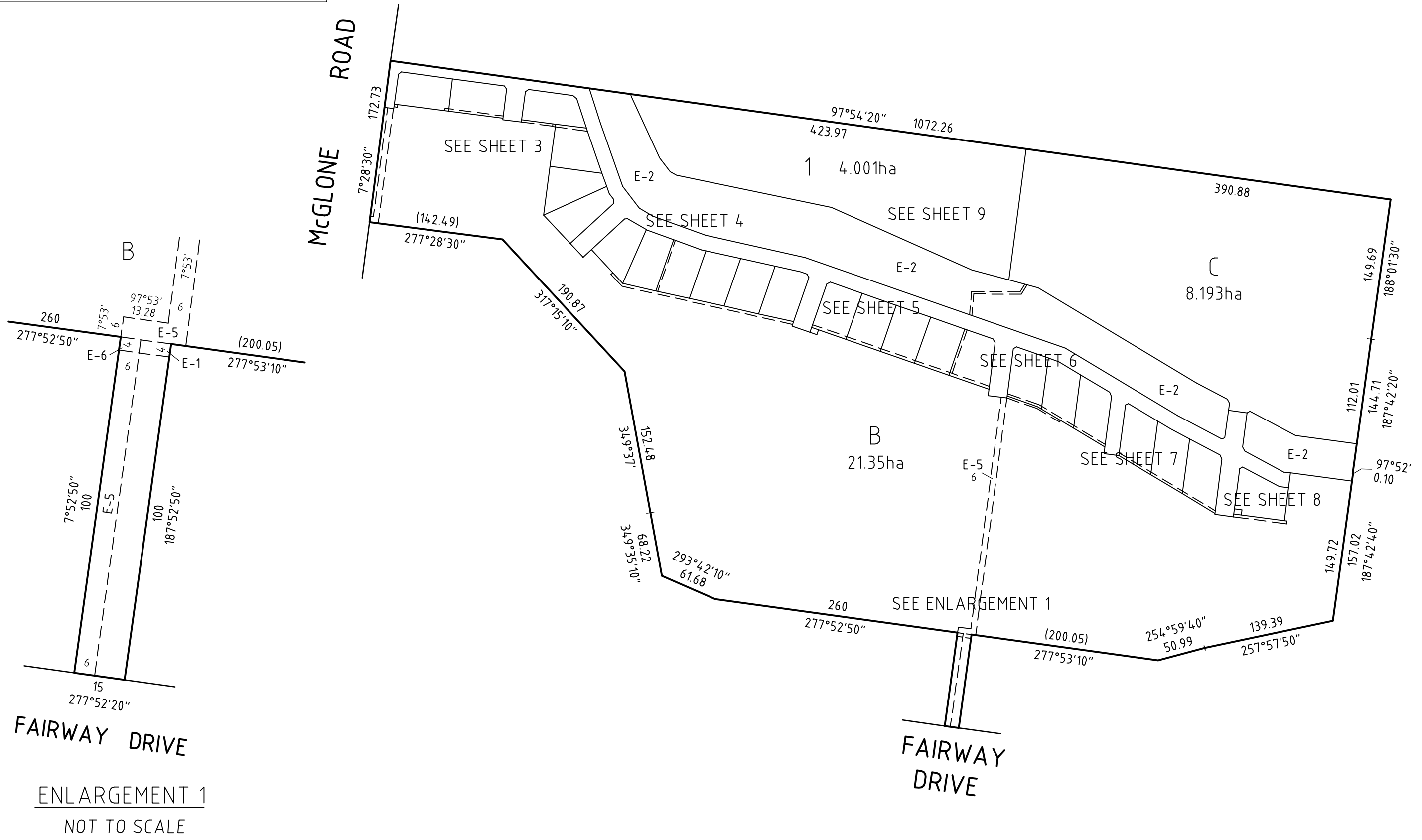

FAIRWAY DRIVE
 ENLARGEMENT 1
 NOT TO SCALE

NOBELIUS LAND SURVEYORS
 P.O. BOX 461
 PAKENHAM 3810
 Ph 03 5941 4112
 mail@nobelius.com.au

SCALE
 1:4000

LENGTHS ARE IN METRES

Digitally signed by: Benjamin Stephen Nobelius, Licensed Surveyor,
 Surveyor's Plan Version (Version F),
 06/03/2020, SPEAR Ref: S143629J

ORIGINAL SHEET
 SIZE: A3

SHEET 2

Digitally signed by:
 Baw Baw Shire Council,
 12/03/2020,
 SPEAR Ref: S143629J

WARNING - This document is a working document in the SPEAR approval process. It is subject to revision and change and therefore should not be relied on. If you have any questions about this document please contact the person from Nobelius Land Surveyors Pty Ltd who gave you access to SPEAR / this document. SPEAR Ref: S143629J 12/08/2020 03:11 pm

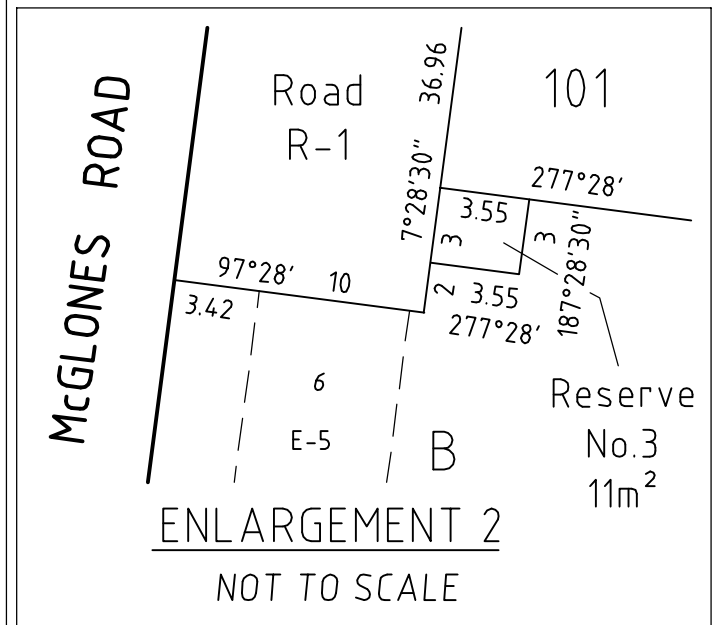
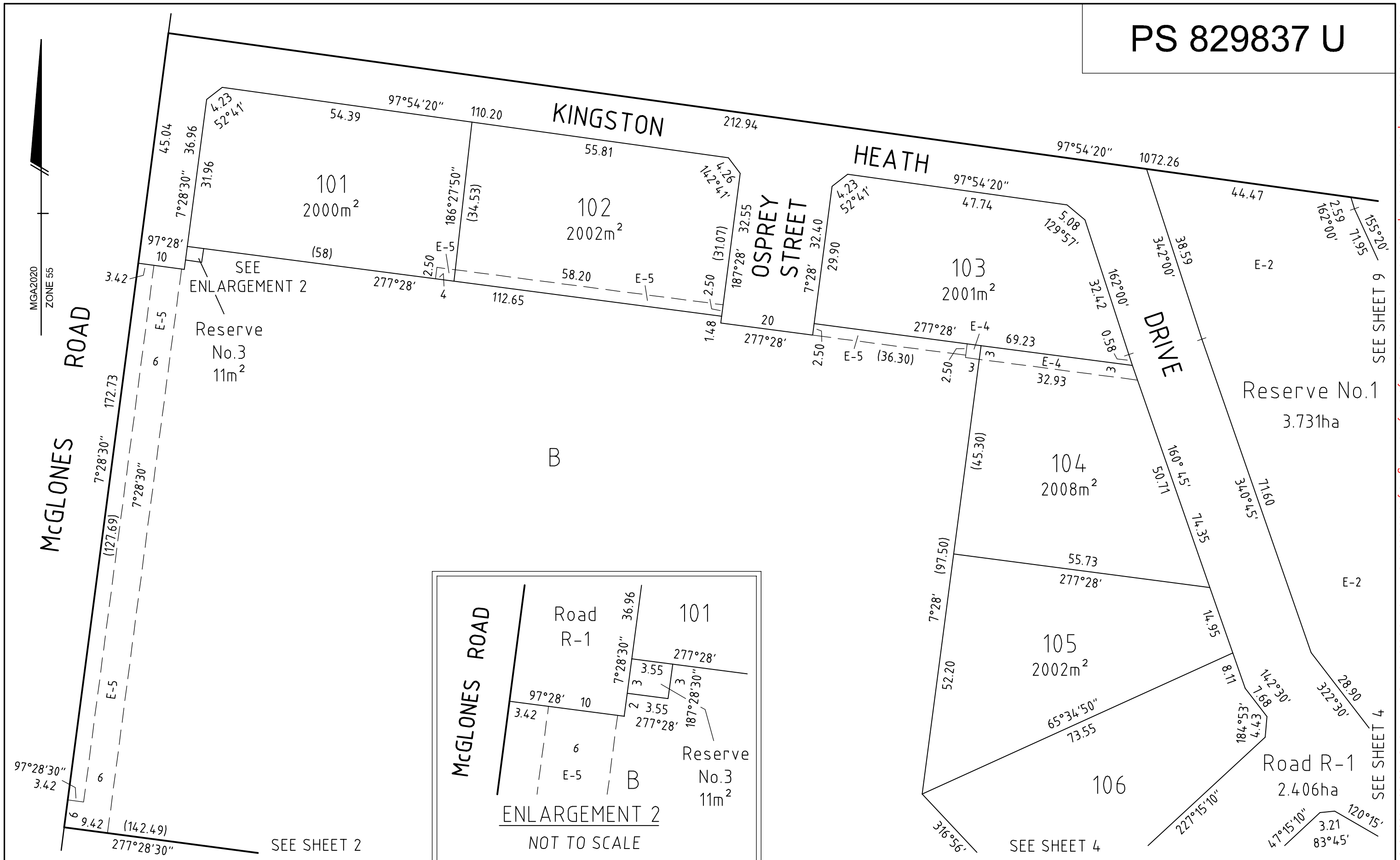

NOBELIUS LAND SURVEYORS

P.O. BOX 461
 PAKENHAM 3810
 Ph 03 5941 4112
 mail@nobelius.com.au

SCALE
 1:750

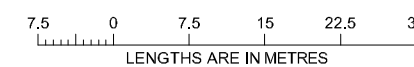

ORIGINAL SHEET
 SIZE: A3

SHEET 3

Digitally signed by: Benjamin Stephen Nobelius, Licensed Surveyor,
 Surveyor's Plan Version (Version F),
 06/03/2020, SPEAR Ref: S143629J

Digitally signed by:
 Baw Baw Shire Council,
 12/03/2020,
 SPEAR Ref: S143629J

PS 829837 U

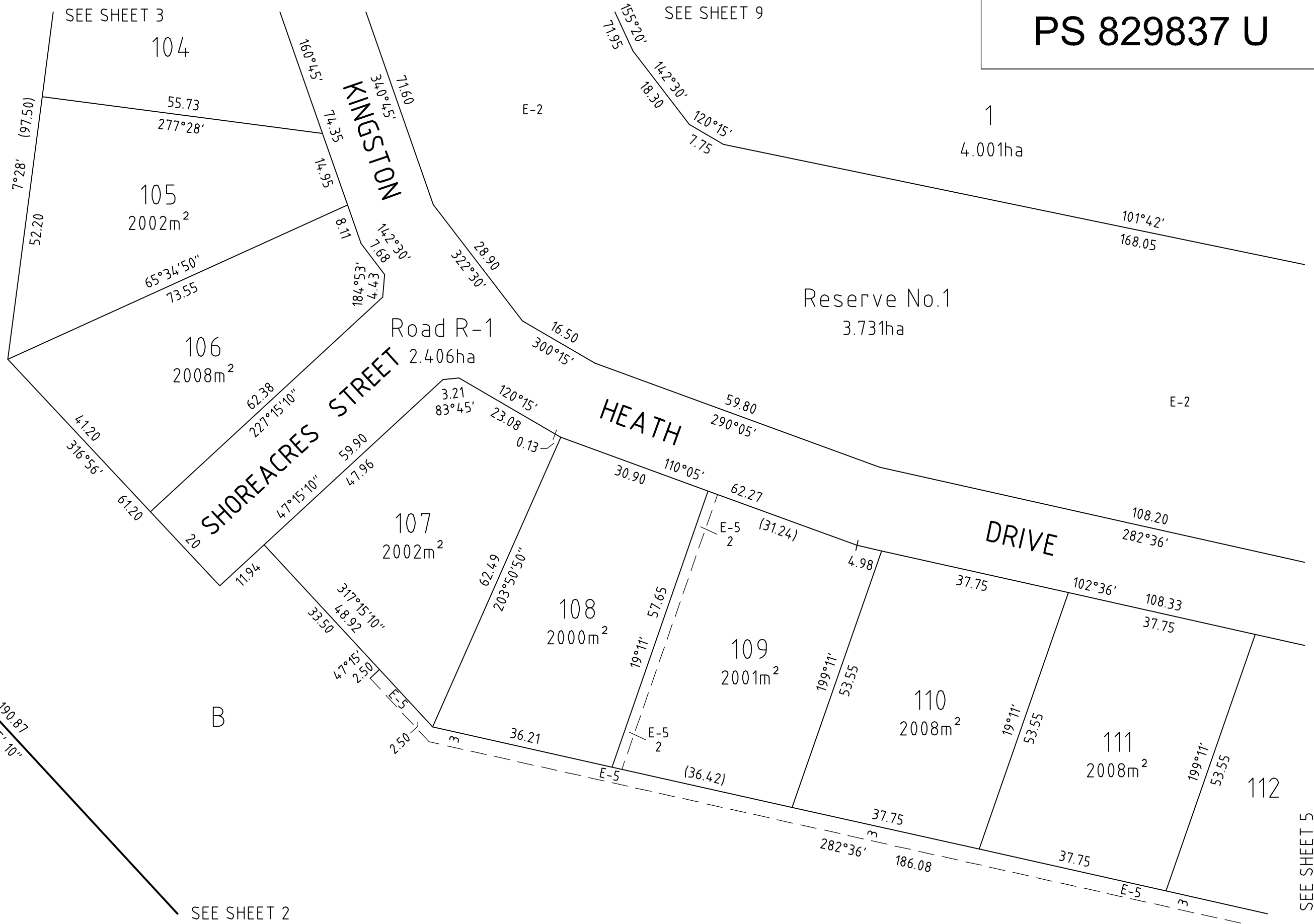

MGA2020
ZONE 55

NOBELIUS LAND SURVEYORS

P.O. BOX 461
PAKENHAM 3810
Ph 03 5941 4112
mail@nobelius.com.au



SCALE
1:750

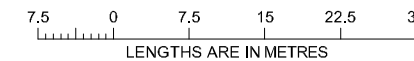

ORIGINAL SHEET
SIZE: A3

SHEET 4

Digitally signed by: Benjamin Stephen Nobelius, Licensed Surveyor,
Surveyor's Plan Version (Version F),
06/03/2020, SPEAR Ref: S143629J

Digitally signed by:
Baw Baw Shire Council,
12/03/2020,
SPEAR Ref: S143629J

SEE SHEET 5

WARNING - This document is a working document in the SPEAR approval process. It is subject to revision and change and therefore should not be relied on. If you have any questions about this document please contact the person from Nobelius Land Surveyors Pty Ltd who gave you access to SPEAR / this document. SPEAR Ref: S143629J 12/08/2020 03:11 pm

SEE SHEET 9

1
4.001ha

SEE SHEET 6

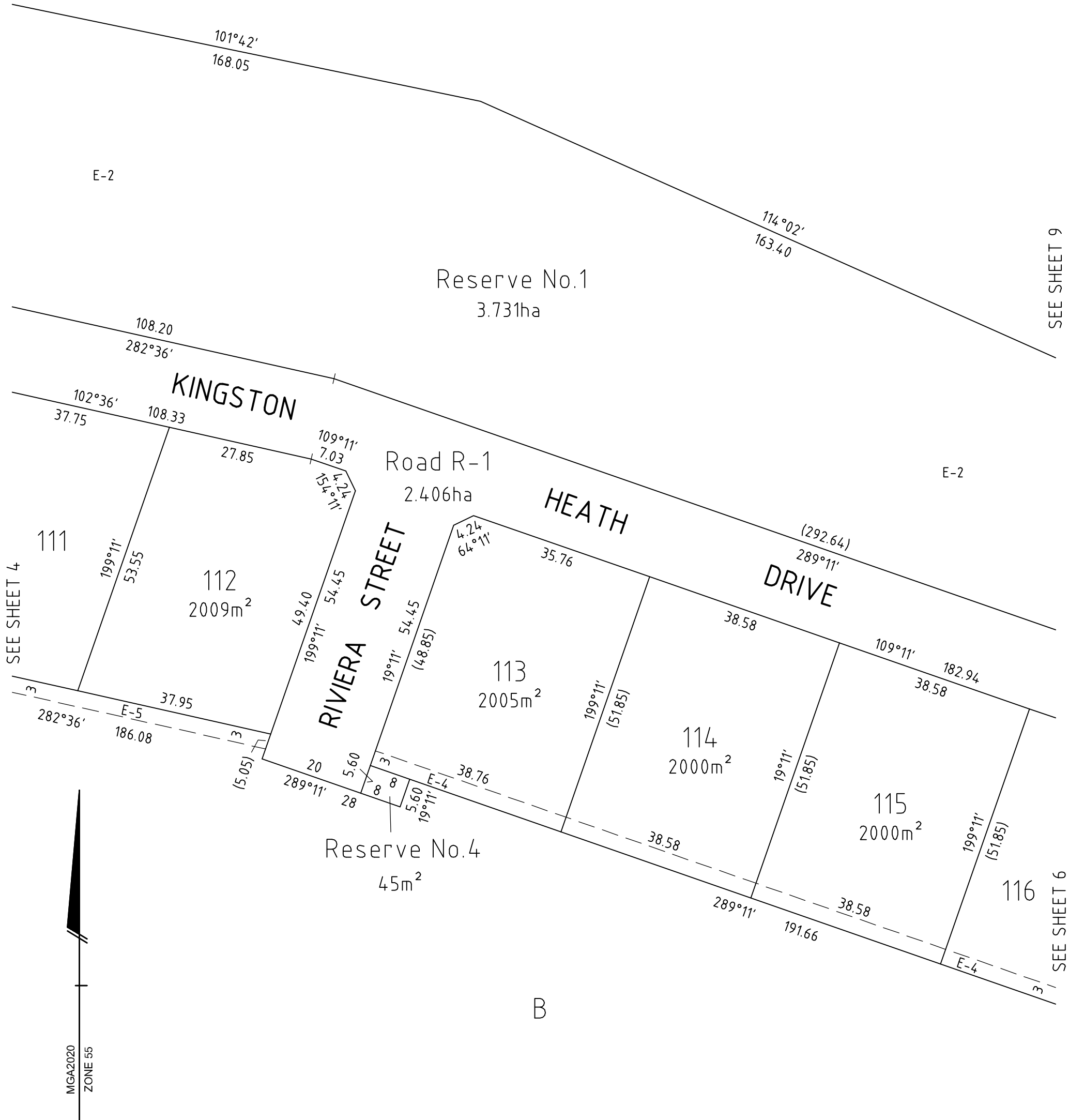

SEE SHEET 4

SEE SHEET 6

NOBELIUS LAND SURVEYORS

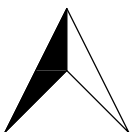

P.O BOX 461
PAKENHAM 3810
Ph 03 5941 4112
mail@nobelius.com.au

SCALE
1:750

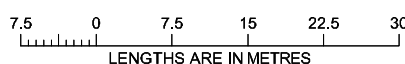

Digitally signed by: Benjamin Stephen Nobelius, Licensed Surveyor,
Surveyor's Plan Version (Version F),
06/03/2020, SPEAR Ref: S143629J

ORIGINAL SHEET
SIZE: A3

SHEET 5

Digitally signed by:
Baw Baw Shire Council,
12/03/2020,
SPEAR Ref: S143629J

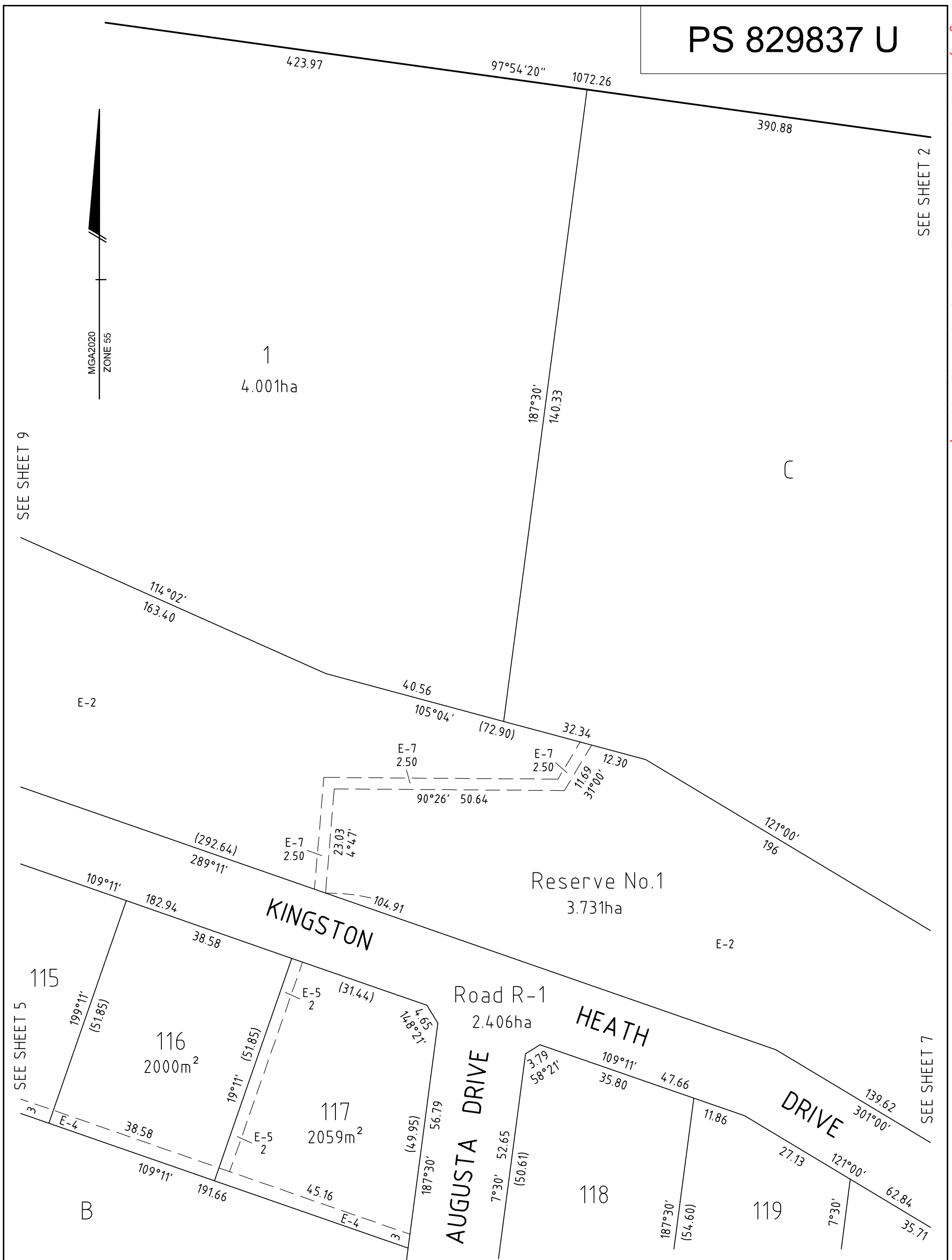

SEE SHEET 2

SEE SHEET 9

SEE SHEET 5

SEE SHEET 7

MGA2020
ZONE 55

1
4.001ha

Reserve No.1
3.731ha

116
2000m²

117
2059m²

NOBELIUS LAND SURVEYORS



P.O BOX 461
PAKENHAM 3810
Ph 03 5941 4112
mail@nobelius.com.au

SCALE
1:750

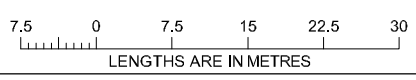

Digitally signed by: Benjamin Stephen Nobelius, Licensed Surveyor,
Surveyor's Plan Version (Version F),
06/03/2020, SPEAR Ref: S143629J

ORIGINAL SHEET
SIZE: A3

SHEET 6

Digitally signed by:
Baw Baw Shire Council,
12/03/2020,
SPEAR Ref: S143629J

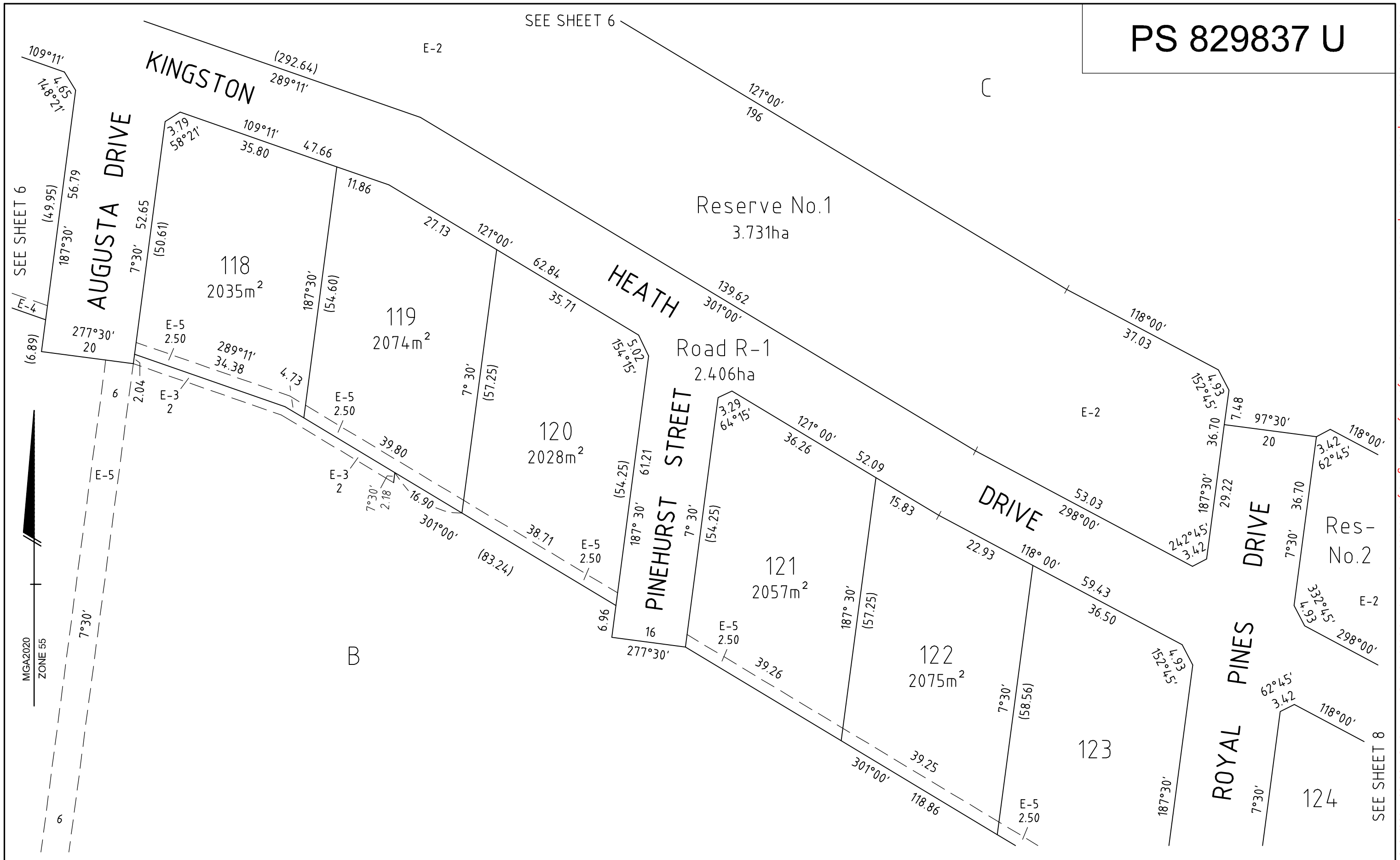

NOBELIUS LAND SURVEYORS



P.O. BOX 461
 PAKENHAM 3810
 Ph 03 5941 4112
 mail@nobelius.com.au

SCALE
 1:750

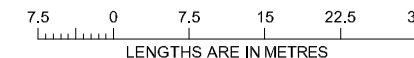

Digitally signed by: Benjamin Stephen Nobelius, Licensed Surveyor,
 Surveyor's Plan Version (Version F),
 06/03/2020, SPEAR Ref: S143629J

ORIGINAL SHEET
 SIZE: A3

Digitally signed by:
 Baw Baw Shire Council,
 12/03/2020,
 SPEAR Ref: S143629J

SHEET 7

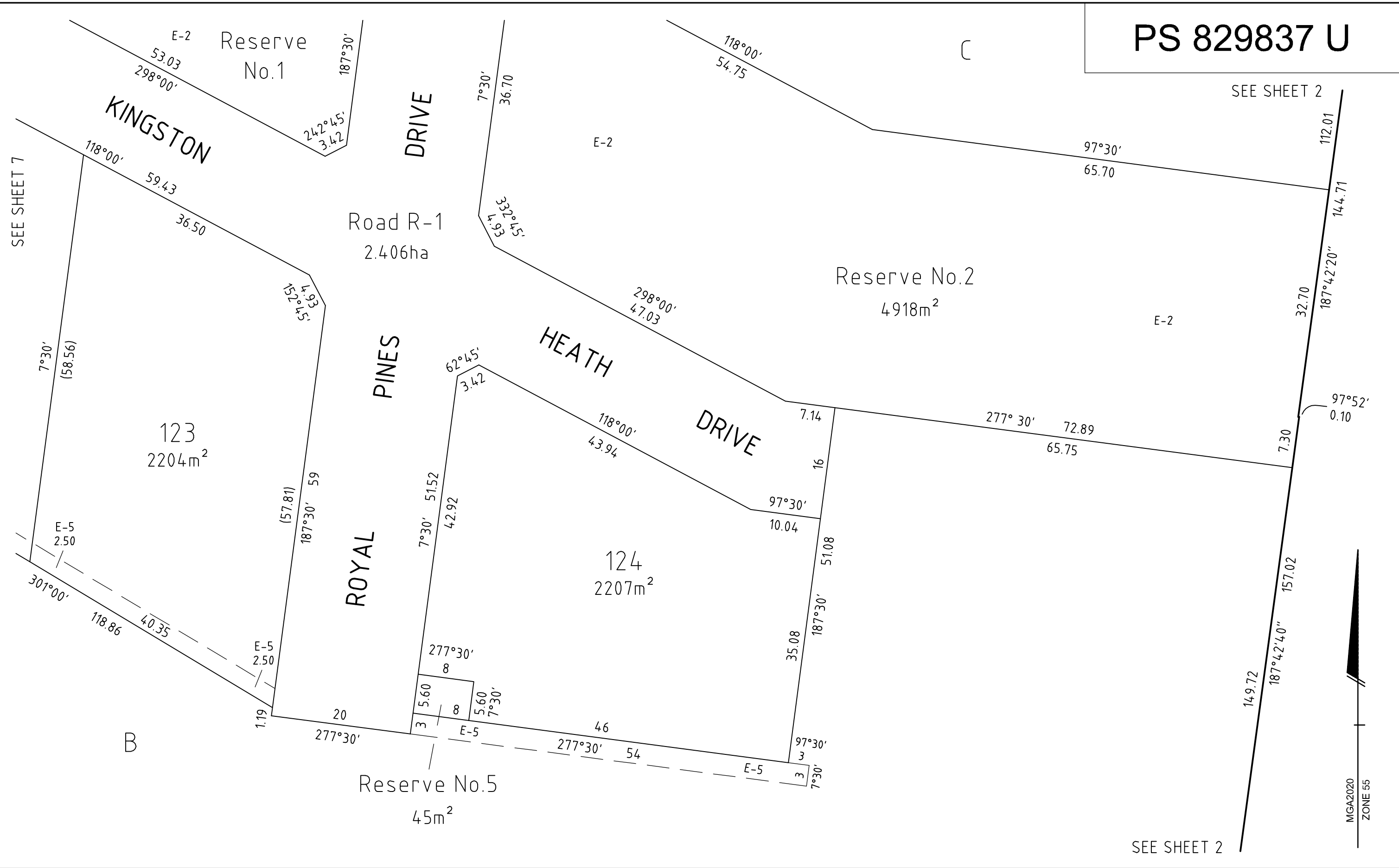

NOBELIUS LAND SURVEYORS



P.O. BOX 461
 PAKENHAM 3810
 Ph 03 5941 4112
 mail@nobelius.com.au

SCALE
 1:500

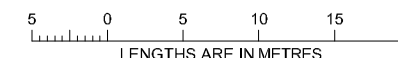

Digitally signed by: Benjamin Stephen Nobelius, Licensed Surveyor,
 Surveyor's Plan Version (Version F),
 06/03/2020, SPEAR Ref: S143629J

ORIGINAL SHEET
 SIZE: A3

Digitally signed by:
 Baw Baw Shire Council,
 12/03/2020,
 SPEAR Ref: S143629J

SHEET 8

WARNING - This document is a working document in the SPEAR approval process. It is subject to revision and change and therefore should not be relied on. If you have any questions about this document please contact the person from Nobelius Land Surveyors Pty Ltd who gave you access to SPEAR / this document. SPEAR Ref: S143629J 12/08/2020 03:11 pm

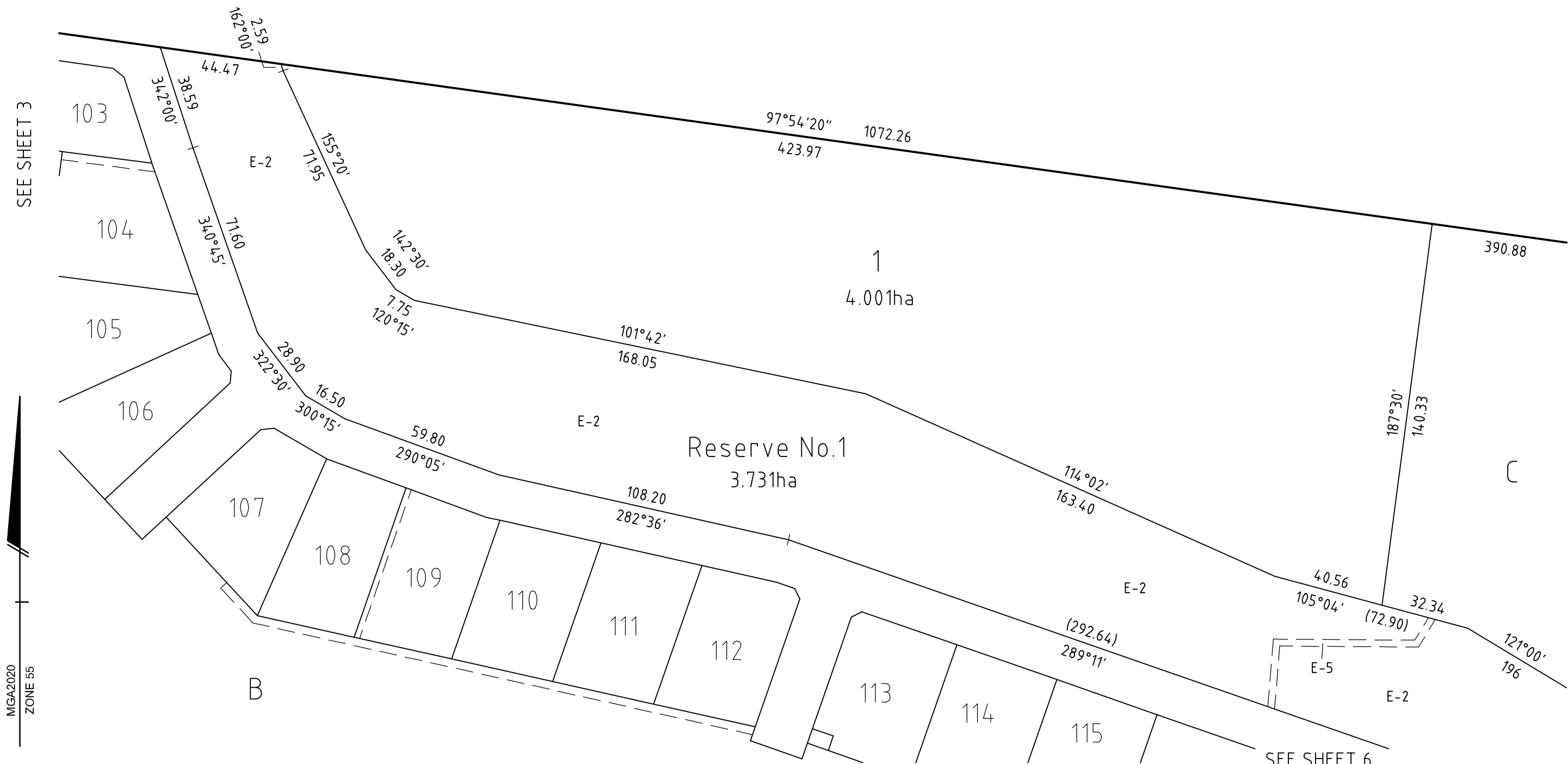

SEE SHEET 3

SEE SHEET 2

SEE SHEET 7

SEE SHEET 6

NOBELIUS LAND SURVEYORS



P.O. BOX 461
 PAKENHAM 3810
 Ph 03 5941 4112
 mail@nobelius.com.au

SCALE
 1:1500

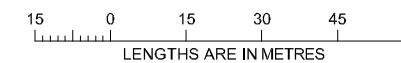

Digitally signed by: Benjamin Stephen Nobelius, Licensed Surveyor,
 Surveyor's Plan Version (Version F),
 06/03/2020, SPEAR Ref: S143629J

ORIGINAL SHEET
 SIZE: A3

SHEET 9

Digitally signed by:
 Baw Baw Shire Council,
 12/03/2020,
 SPEAR Ref: S143629J